LINO GLOBULINO E LA GITA NEL FUTURO

E' il giorno di visita al centro di ricerca per la classe di giovani Globulini

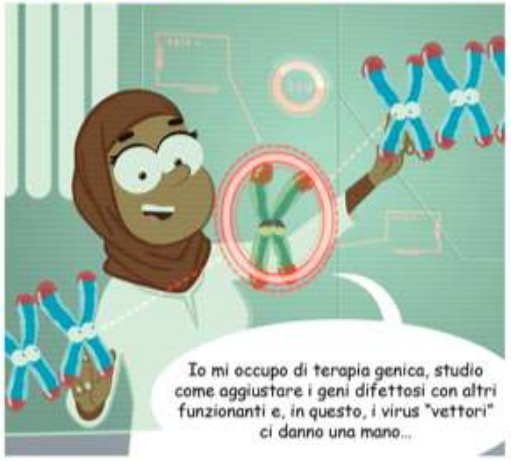

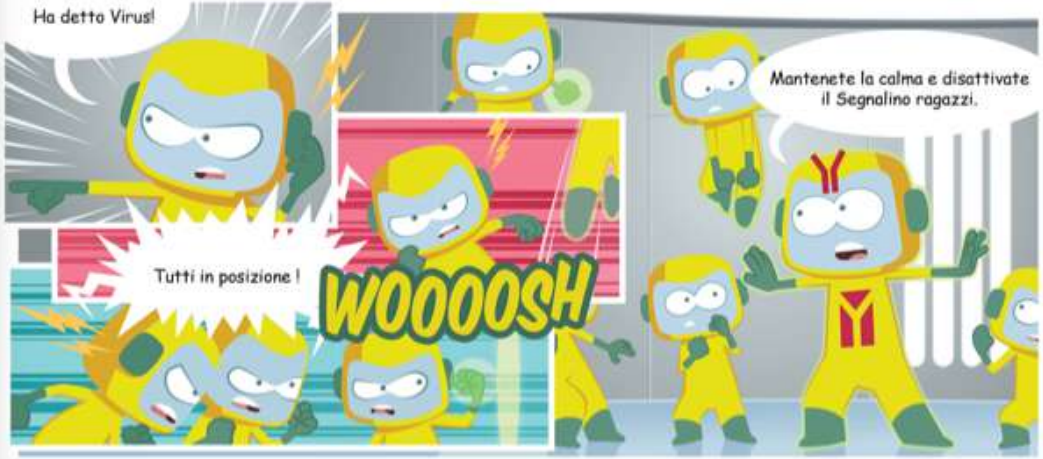

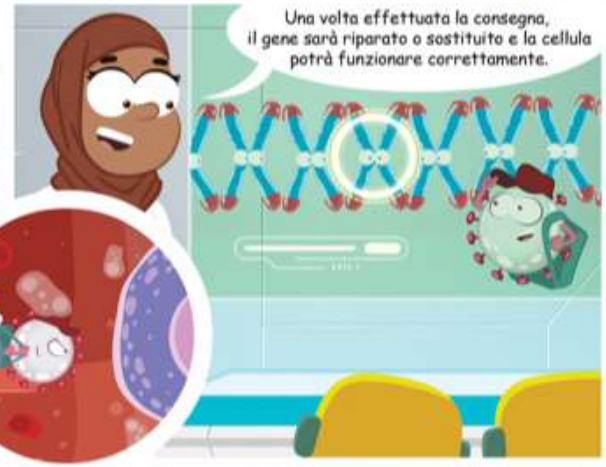

CON IL PATROCINIO DI FONDAZIONE Telethon